

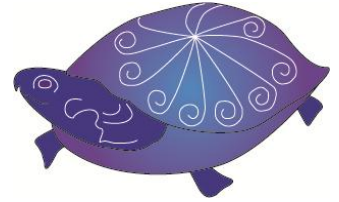

BIODIVERSITY EXPERIENCE EXPEDITION

APPLICATION FORM PART 1

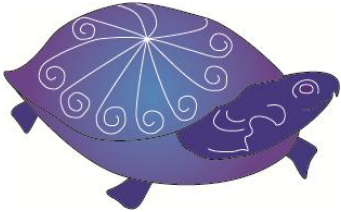

Name: _____
(Please Print Clearly)

Address: _____
Street *Apt. #*

City *Province* *Postal Code*

Telephone: (____) _____

Alt Telephone (____) _____

E-Mail: _____

Male Age: _____ Grade: _____

Female

Shirt Size: Small – Medium – Large – X Large – XX Large

Which Native Council and Zone/Local do you associate with?

- Native Council of Nova Scotia
- New Brunswick Aboriginal Peoples Council
- Native Council of Prince Edward Island

Zone/Local: _____

CONTINUE ON BACK

For Administrative Use Only:

Date Called Teacher: _____ Date Called Principal: _____

Credit: Yes/No Explain: _____

What is the Name of your School? _____

Are you taking a Science Class this year? Yes No

What is the name of your Principal? _____

What is the Name of your Science Teacher? _____

What is your school's Telephone Number? (_____)_____

Do you have any of the following, which we should know about?

Allergies

Please provide details: _____

Food Requirements

Please provide details: _____

Medical Conditions

Please provide details: _____

Other

Please provide details: _____

I have completed and submitted the *Parental Consent Form*

I have completed and submitted the *Application Form Part 2*

This *Youth Biodiversity Experience Expedition Application Form (Parts 1 & 2)* must be submitted, along with the *Parental Consent Form* to:

Joshua McNeely
Biodiversity Experience Expedition Records
172 Truro Heights Road
Truro Heights, NS B6L 1X1
Tel: (902)895-2982
Fax: (902)895-3844
e-mail: ikanawtiket@mapcorg.ca